

FARRIS, HANSEN & ASSOCIATES, INC.

ENGINEERING — ARCHITECTURE — SURVEYING
7 RIDGWAY COURT — P.O. BOX 437 — ELKHORN, WISCONSIN 53121
PHONE: (262) 723-2098 FAX: (262) 723-5886

PLAT OF SURVEY

LOT 2 CERTIFIED SURVEY MAP 1350
LOCATED IN THE SE 1/4 & SW 1/4 OF THE NW 1/4
SEC. 17, TOWN 1 NORTH, RANGE 16 EAST
WALWORTH COUNTY, WI.

— WORK ORDERED BY —
VANESSA TIPPS
W6798 BRICK CHURCH ROAD
WALWORTH, WI. 53184

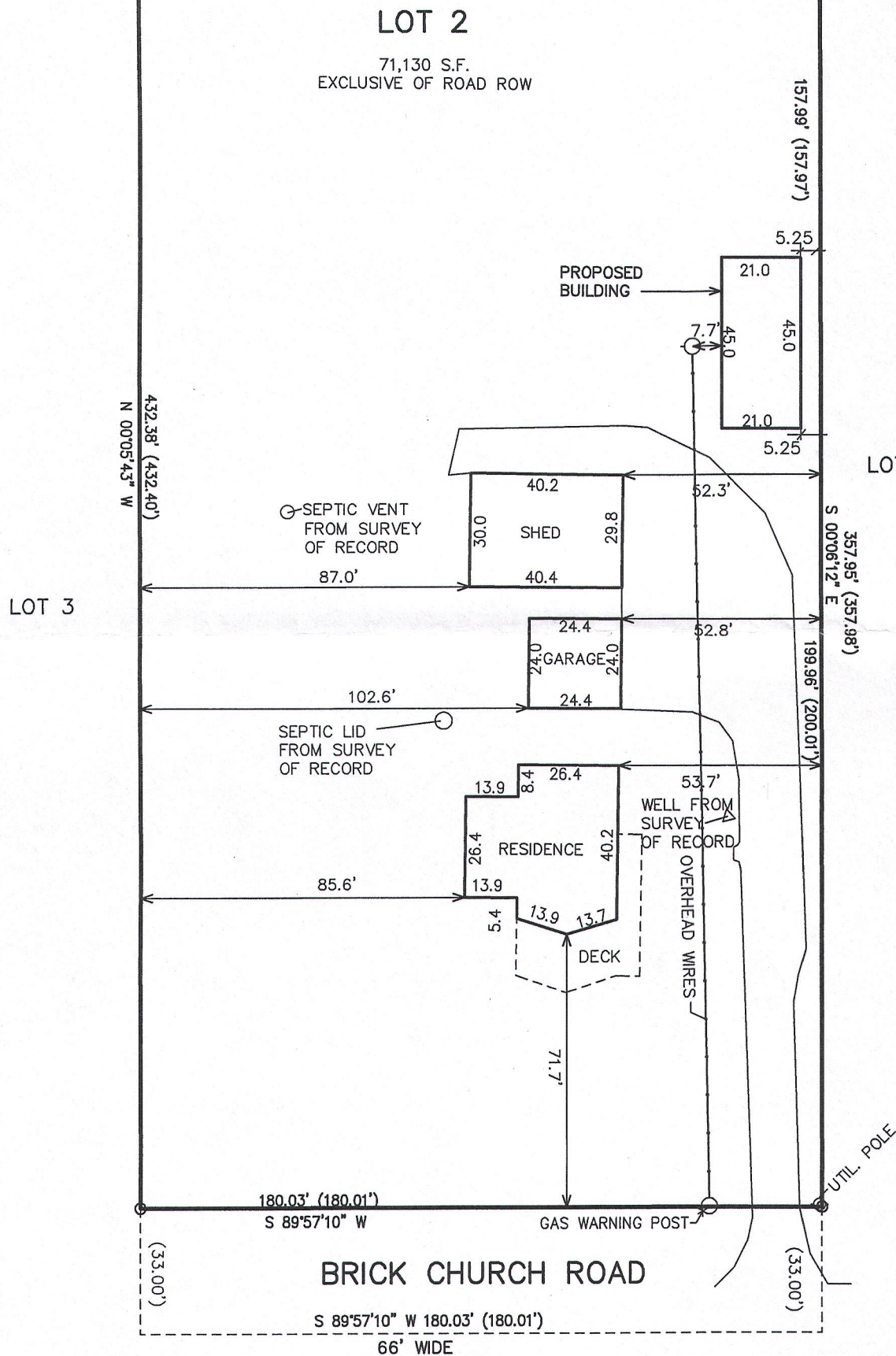

NOTE: COPIES OF THIS MAP TO WHICH THE FOLLOWING CERTIFICATE
WILL APPLY SHOW THE SURVEYOR'S ORIGINAL SEAL AND SIGNATURE
IN RED INK. COPIES BY ANY OTHER MEANS MAY HAVE ALTERATIONS
WHICH DO NOT REPRESENT THE SURVEYOR'S WORK PRODUCT.

I HEREBY CERTIFY THAT THE ABOVE DESCRIBED PROPERTY HAS BEEN
SURVEYED UNDER MY DIRECTION AND THAT THE ABOVE MAP IS A TRUE
REPRESENTATION THEREOF AND SHOWS THE SIZE AND LOCATION OF
THE PROPERTY AND ITS EXTERIOR BOUNDARIES. THIS SURVEY IS
MADE FOR THE USE OF THE PRESENT OWNERS OF THE PROPERTY, AND
ALSO THOSE WHO PURCHASE, MORTGAGE, OR GUARANTEE THE TITLE
THERETO WITHIN ONE YEAR FROM THE DATE HEREOF.

DATED: APRIL 9, 2015

REVISED 04-14-2015
UPDATE INFO.

Peter S. Gordon
PETER S. GORDON P.L.S. 2101

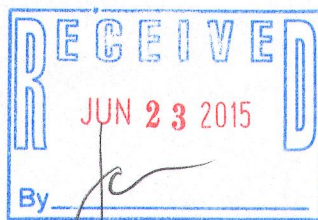
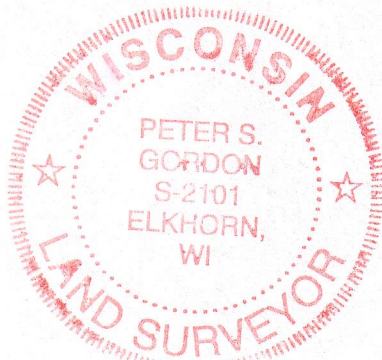

PROJECT: 9258
DATE: 04-09-2015
SHEET 1 OF 1

APR 14 2015

EA1350-2 116-977